



# Amar Seva Sangam

## Child Progress Report

September 2021

Post Box No.001, Sulochana Gardens,  
10-4-104B Tenkasi Road, Ayikudy - 627 852.

Tenkasi District, Tamil Nadu, India.

Phone: 04633 - 249170, 249180.

Email: mail@amarseva.org

Website: www.amarseva.org

### Child Details

Name :	S Kanishka Veni	Admission to ASSA :	20th May 2015
Date Of Birth :	18th Oct 2012	Disability :	Multiple Disability
Age :	8		
Gender :	Female		

### Family Details

Father's Name :	Selvakumar	Father's Profession :	Agriculture
Mother's Name :	Vijayalakshmi		
Gurdian's Name :			
No of other Children in the Family :	1	Address :	113/1, West st singlipatti, Tamil Nadu INDIA, 627855

### Therapies Given

Special Education (LV)  
Physiotherapy(CP)  
Special Education(ID)  
Occupational Therapy  
Speech  
Functional Independence Training

### Progress Report

Evaluation No	Special Education (LV) Score % - Month - Year	Physiotherapy(CP) Score % - Month - Year	Special Education(ID) Score % - Month - Year	Occupational Therapy Score % - Month - Year	Speech RL - EL - Month - Year	Functional Independence Training Score % - Month - Year
1	26.57% - January - 2016	23.85% - January - 2016	3.42% - January - 2016	26.78% - February - 2016	7.81% - February - 2016	14.29% - July - 2018
2	60.00% - January - 2016	29.01% - June - 2016	4.10% - September - 2016	30.49% - June - 2016	13.28% - September - 2016	15.24% - January - 2019
3	0.91% - April - 2017	29.29% - March - 2017	6.84% - March - 2017	49.72% - April - 2017	15% - March - 2017	25.95% - July - 2019
4		33.56% - July - 2018	20.34% - July - 2018	13.43% - May - 2018	20.00% - 7.50% - June - 2018	25.6% - January - 2020
5		34.00% - February - 2019	25.13% - February - 2019		26.50% - 15.00% - February - 2019	24.4% - December - 2020
6		38.99% - August - 2019	26.67% - August - 2019		27.75% - 15.25% - August - 2019	14.88% - June - 2021
7		45.20% - May - 2020	10.00% - December - 2020		27.00% - 13.50% - June - 2020	
8		43.20% - December - 2020	22.37% - December - 2020		82.25% - 57.50% - November - 2020	
9		53.08% - August - 2021	24.15% - July - 2021		27.00% - 14.00% - July - 2021	
10			25.64% - July - 2021			

**Note: Variations in therapy outcome are due to several factors including the health of the child at the time of evaluation.**

# Progress Report Graph

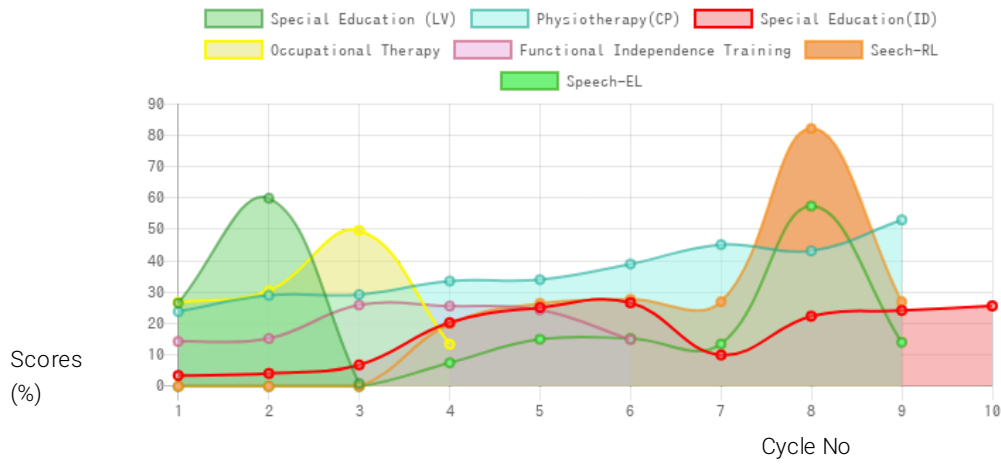

Information:- CP - Cerebral Palsy; SB – Spina bifida; MD - Muscular Dystrophy; CTEV – Clubfoot; ID - Intellectual Disability; CP, MD –Cerebral Palsy/Multiple Disabilities; LV - Low Vision; TB - Total Blind; ADHD - Attention Deficit Hyperactive Disorder; DB - Deaf Blind; RL - Receptive language; EL - Expressive language;

Generated on 5th Sep 2021